

# ACME-SHOREY

PRECAST CONCRETE PRODUCTS

WWW.ACME-SHOREY.COM

PHONE (508) 548-9607

FAX (508) 548-1664

CARVER, MA

334 TREMONT STREET

HARWICH, MA

36 GREAT WESTERN ROAD

### NOTES:

- 1.) SEAM SEALED WITH FLEXIBLE BUTYL RUBBER SEALANT.
- 2.) RISERS & COVERS IN SGRPKG 1000.
- 3.) SGPRE1000 TREATMENT TANK (SOLD SEPARATELY)

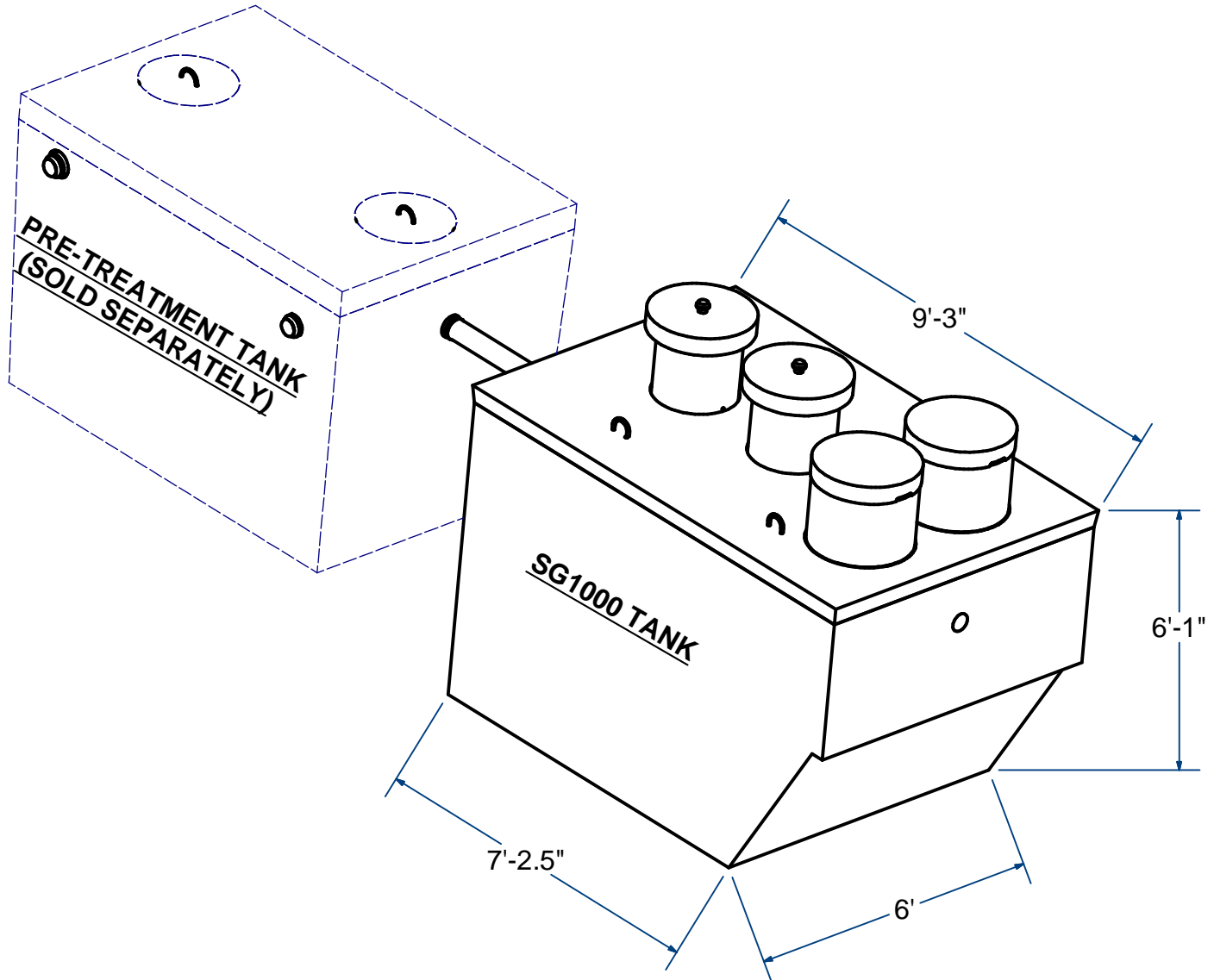

## SINGULAIR BIO-KINETIC MONO TANK

FOR PROCESS INFO  
PLEASE CONTACT:

DISTRIBUTOR  
SES WASTEWATER   
Norton, Ma 02766  
(888) 999-1389  
www.seswastewater.com

1000 G.P.D.

H10

ITEM# **SG1000M**

Wt. 14,000 Lbs

7 -3.4a

Sht 1 of 2

# ACME-SHOREY

PRECAST CONCRETE PRODUCTS

**NOTES:**

- 1.) SEAM SEALED WITH FLEXIBLE BUTYL RUBBER SEALANT.
- 2.) RISERS & COVERS IN SGRPKG 1000.
- 3.) SGPRE1000 TREATMENT TANK (SOLD SEPARATELY)
- 4.) TEES & FITTINGS TO BE INSTALLED BY CONTRACTOR.
- 5.) WASTEWATER TREATMENT SYSTEM (MODEL960-1000).

Each	Ht	wt.(Lbs)
Top	4"	3,000
Bottom	5'-9"	11,000
		14,000

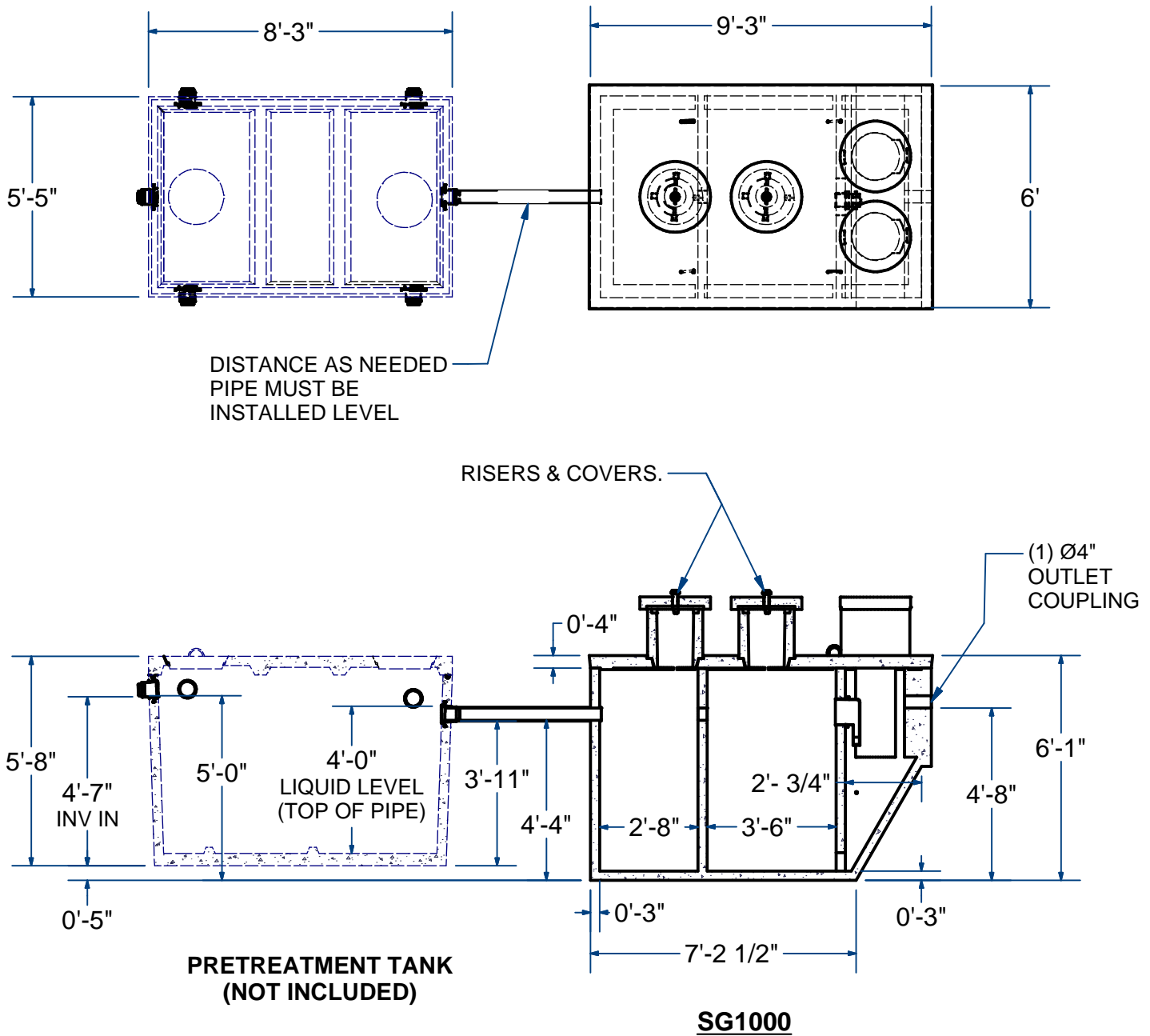

**NAME: SINGULAIR BIO-KINETIC MONO TANK 1000 GPD H-10**

**ITEM# SG1000M**

Concrete Minimum Strength: 4,000 p.s.i. at 28 days  
Steel Reinforcement: ASTM A615, Grade 60  
Design Loading: standard units - AASHTO - H10

TOP 3,000 Lbs  
BOTTOM 11,000 Lbs

C

DATE: 11-17-2022

Ch 7 Pg 3.4a Sht 2 of 2